PART OF N.E. 1/4 OF SECTION 27, T.6N., R.1W., S.L.B.&M. 110

NOB HILL ADDITION

BLOCKS 42 & 43

IN OGDEN CITY

SCALE 1" = 30'

TAXING UNIT: 25
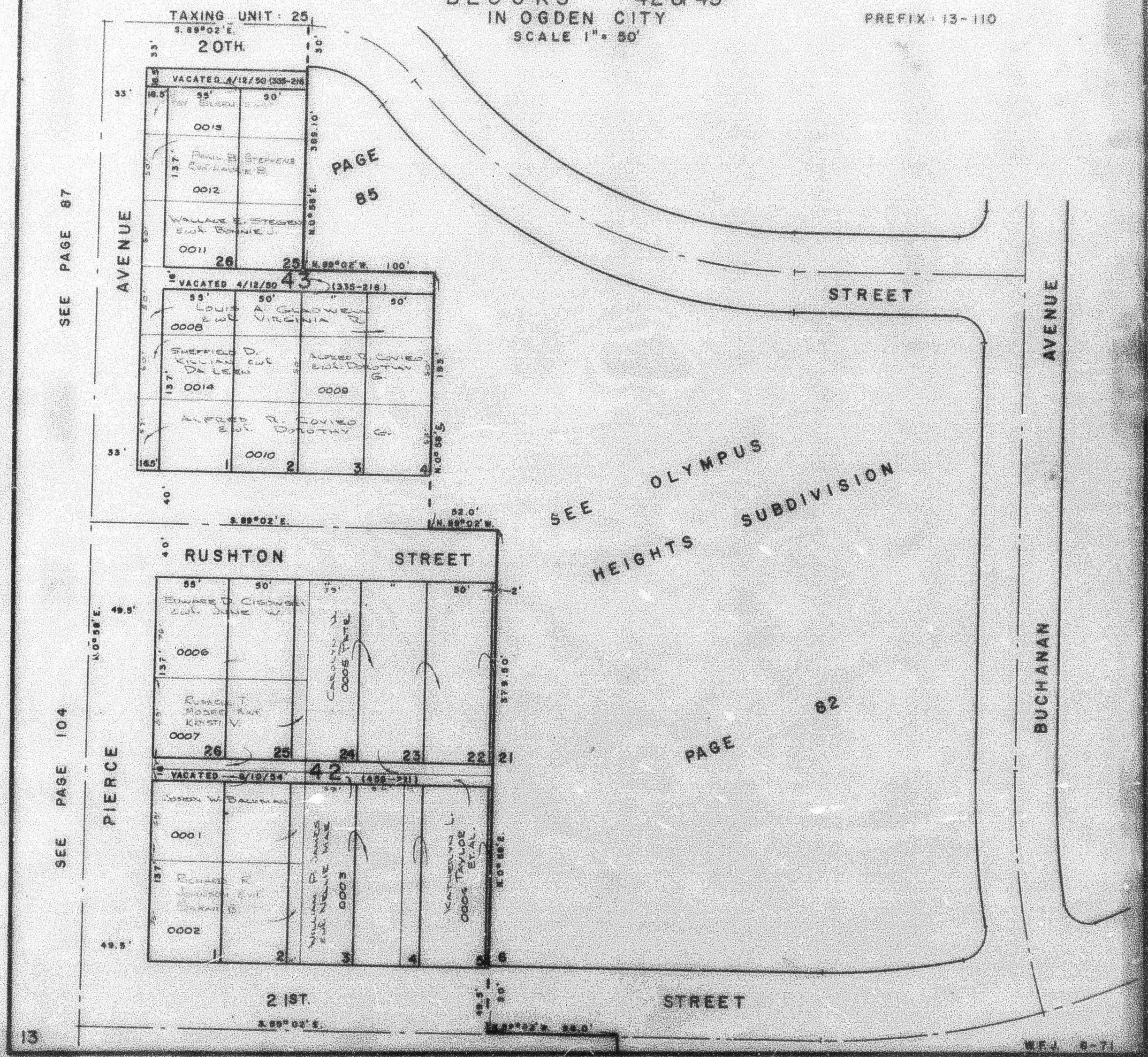
PREFIX: 13-110